

Stock Site Evaluation Project
Lyell Canyon - Rock Camp and Peninsula Camp

Yosemite National Park
 California

National Park Service
 U.S. Department of the Interior



Forage Area: Upper Lyell North (2040) and Upper Lyell South (1987) - Meadows along both sides of the river and surrounding understory.

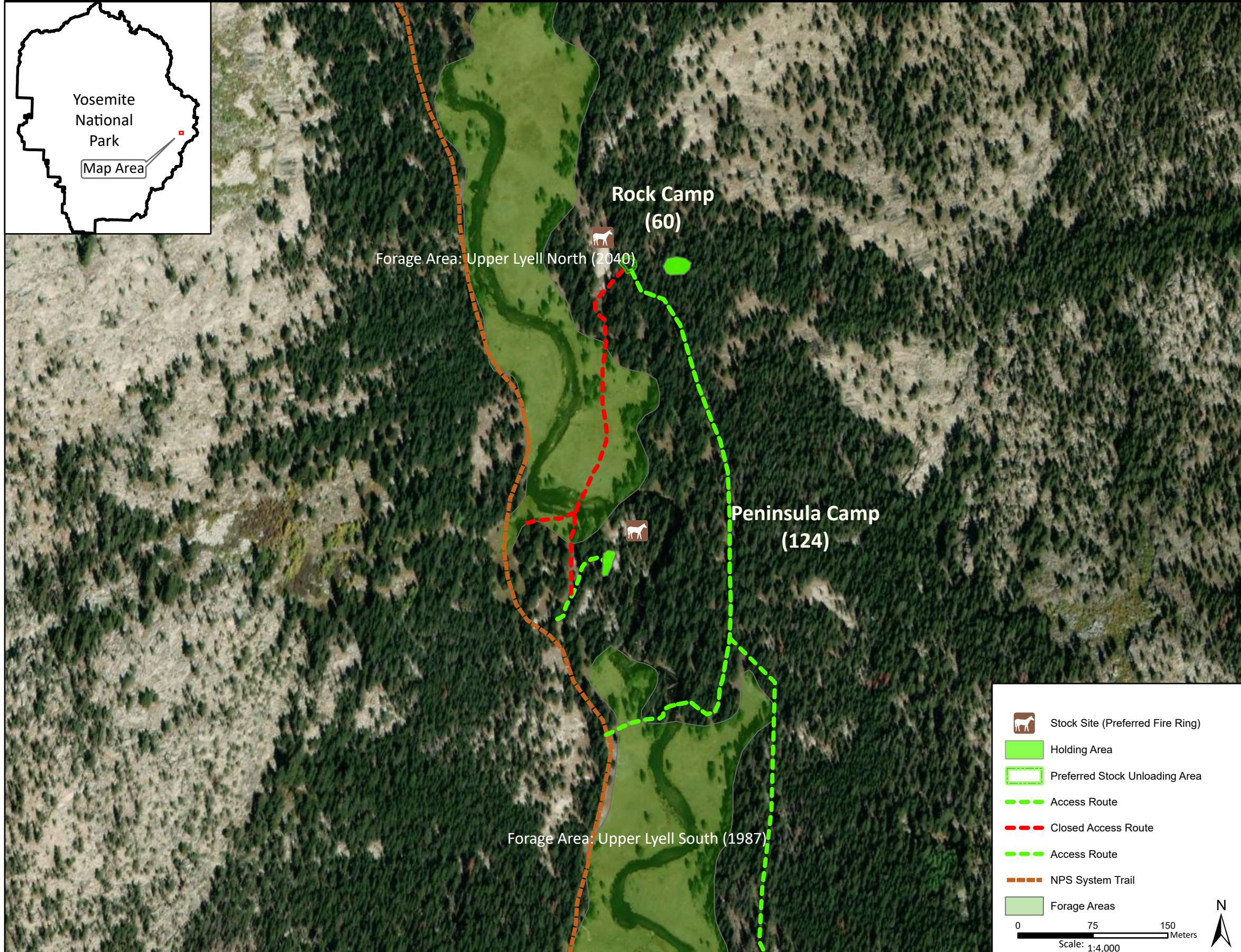

Lyell Canyon - Rock Camp

Camp ID: 60
 Fire Ring: 300,835mE x 4,186,326mN
 Handling Practices: Do not use the former access route that crossed the river north of Peninsula Camp. Use of this route was damaging the riverbank and meadow areas. The preferred access route crosses south of Peninsula Camp at a stable river crossing. It continues north along an old Cavalry trail for approximately 500 m to the site. The reason for this lengthy approach is that there are no stable river crossings closer to the site that can support stock use. The unloading area is approximately 30 m southeast of the fire ring. The holding area is 35 m east of the unloading area.

Annual Grazing Capacity: 61 stock use nights

Lyell Canyon - Peninsula Camp

Camp ID: 124
 Fire Ring: 300,870mE x 4,186,032mN
 Handling Practices: Do not use the former access route to the site. This route was damaging meadow areas. The preferred access route starts from the NPS system trail and heads northeast to the site. The unloading area is at the end of the access route. This is also the holding area. The fire ring is located 35 m to the northeast closer to the river.

Annual Grazing Capacity: 188 stock use nights